

RESOLUTION NO. 2009-98

THE CITY OF SALEM RESOLVES AS FOLLOWS:

Section 1. That property located at the north and south line of Silverton Road NE between Lansing Avenue NE and Beacon Street NE, of certain deeds as follows:

Executed by	Date Executed	Reel and Page	Date Recorded
Richard A. Murray	2-28-2007	2793, 351	4-03-2007
Dale E. and Karen K. Hillyer, as tenants	3-06-2007	2793, 350	4-03-2007
D.A. Williams, LLC, an Oregon limited liability company	3-01-2007	2888, 478	11-14-2007

be and the same are hereby dedicated for street and right-of-way.

Section 2. This resolution is effective upon adoption.

ADOPTED by the City Council this 23rd day of November, 2009.

ATTEST:

CITY RECORDER

Approved by City Attorney;

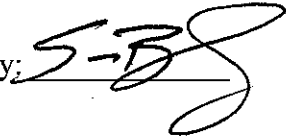

Checked by: J. Bolliger

RIGHT-OF WAY ACQUISITION

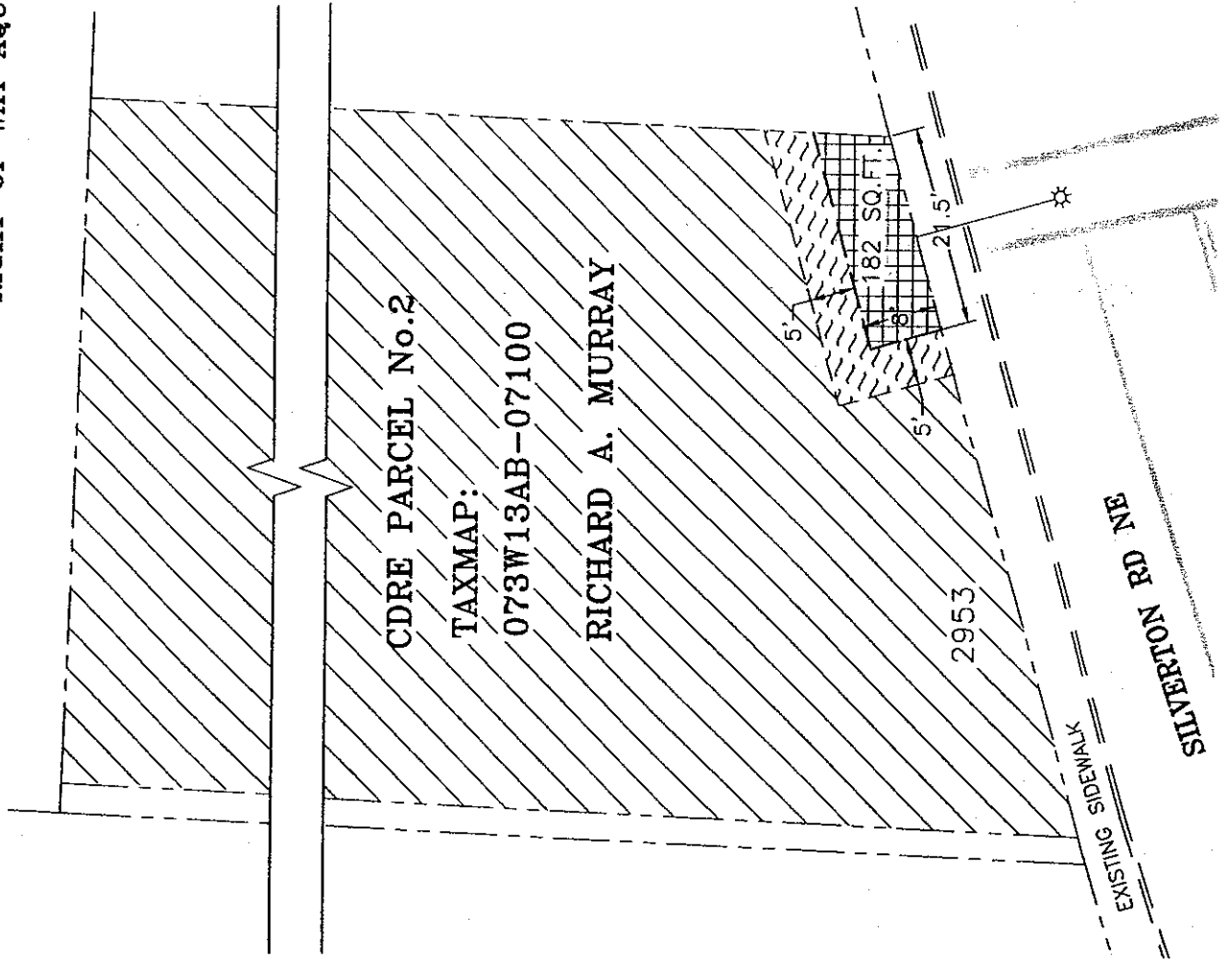





CDRE PARCEL No.2
 TAXMAP:
 073W13AB-07100
 RICHARD A. MURRAY

2953

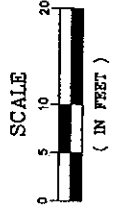
182 SQ. FT.

EXISTING SIDEWALK
 SILVERTON RD NE
 LANSING AVE NE



- 
 TEMPORARY CONSTRUCTION EASEMENT
 (189 SQ.FT.)
- 
 RIGHT-OF-WAY TO BE ACQUIRED
 (182 SQ.FT.)
- 
 PROPERTY AFFECTED

CITY OF SALEM	
DEPARTMENT OF PUBLIC WORKS	
TRAFFIC SIGNAL @ SILVERTON RD & LANSING AVE NE	
RIGHT-OF WAY ACQUISITION	
DRAWN BY DTN	PN: 704512
CHECKED BY LHD	SHEET: 1 OF 1

FOR INFORMATION ONLY

RIGHT-OF WAY ACQUISITION

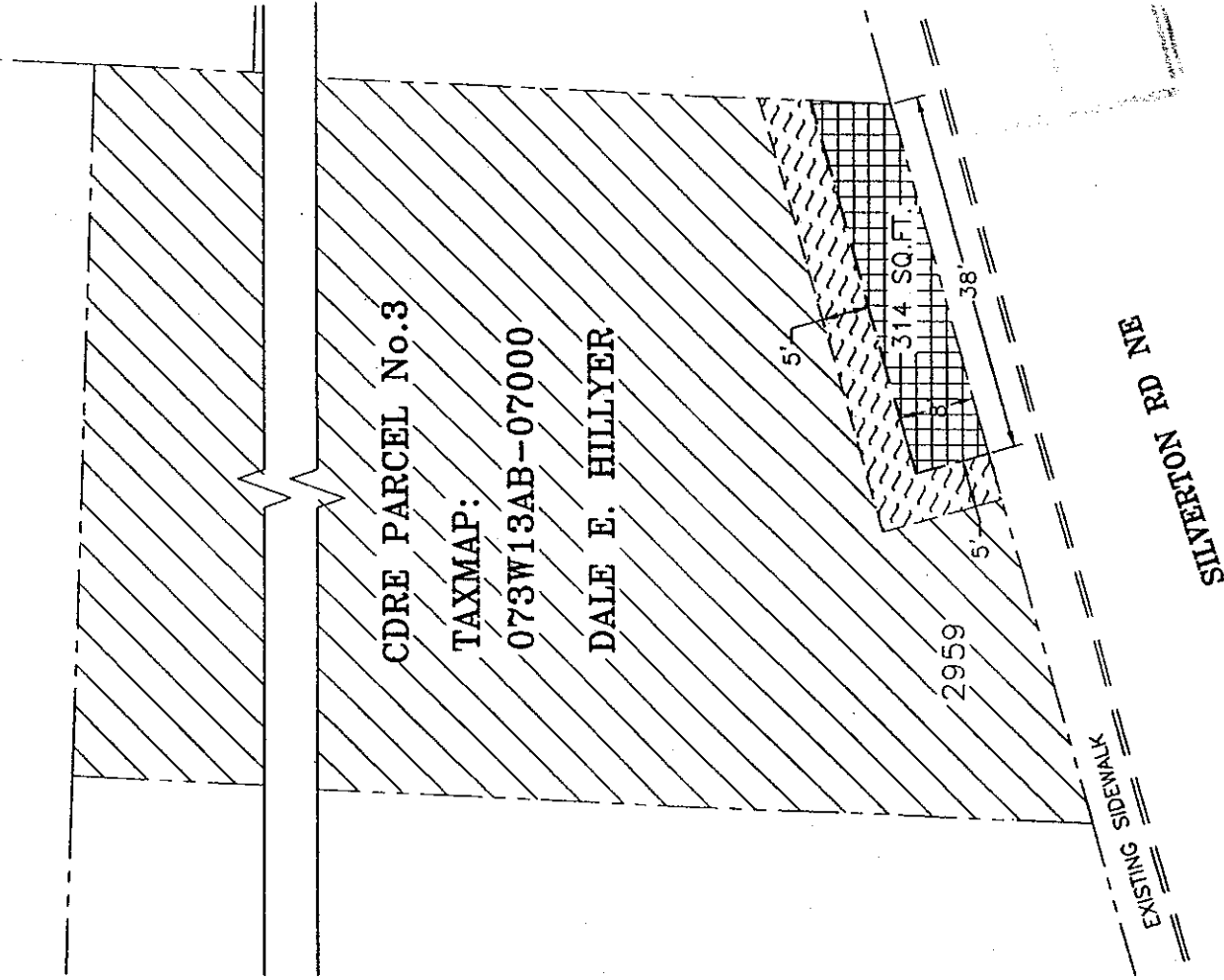

FOR INFORMATION ONLY

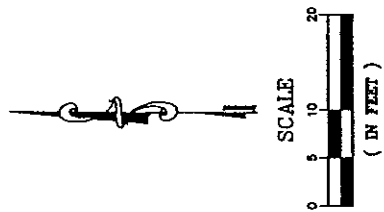

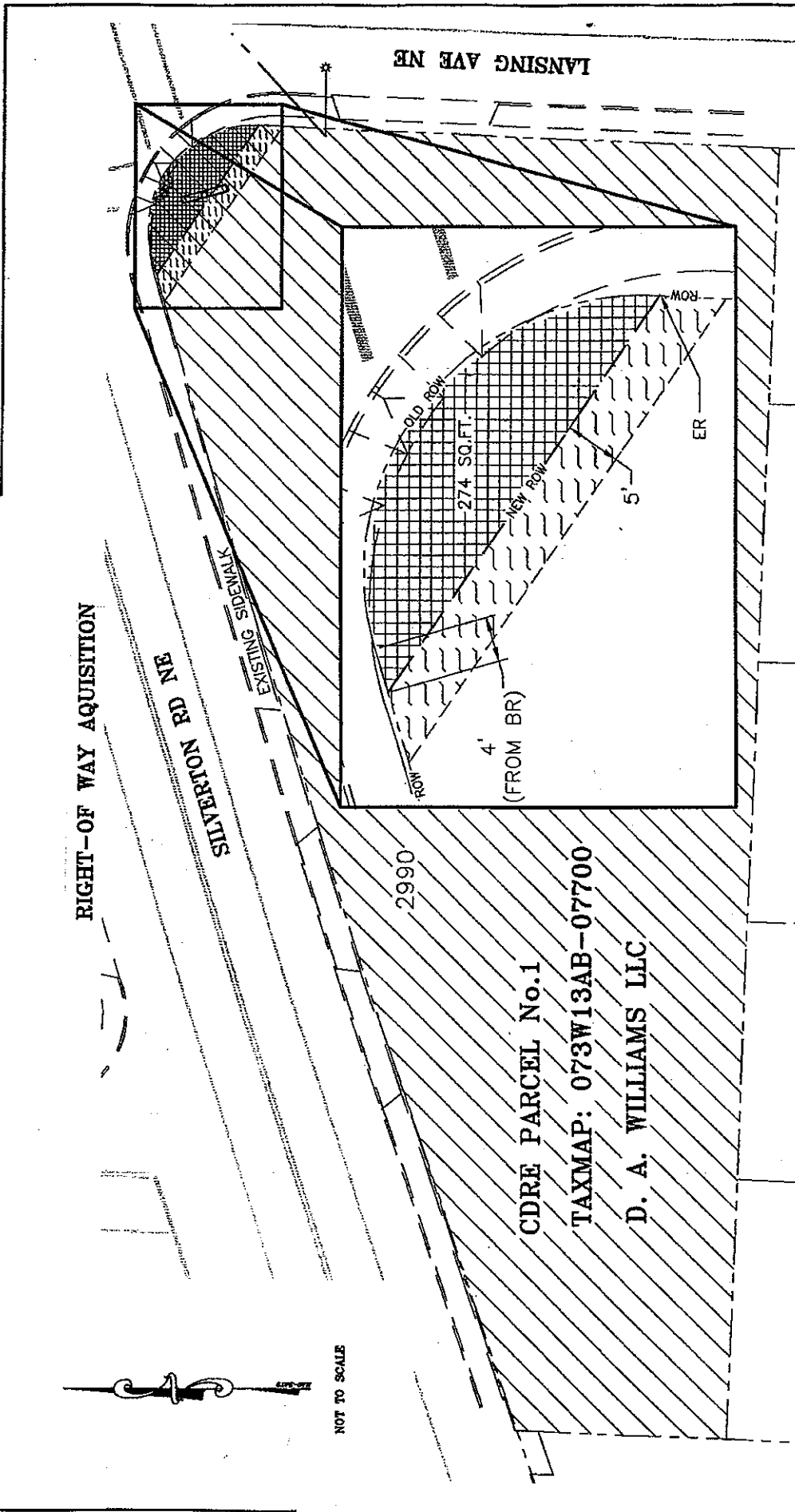

- TEMPORARY CONSTRUCTION EASEMENT (272 SQ.FT.)
- RIGHT-OF-WAY TO BE ACQUIRED (314 SQ.FT.)
- PROPERTY AFFECTED

CITY OF SALEM DEPARTMENT OF PUBLIC WORKS	
TRAFFIC SIGNAL @ SILVERTON RD & LANSING AVE NE RIGHT-OF WAY ACQUISITION	
DRAWN BY DTN	PN: 704512
CHECKED BY HDR	SHEET: 1 OF 1

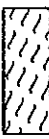

CITY OF SALEM	
DEPARTMENT OF PUBLIC WORKS	
TRAFFIC SIGNAL @ SILVERTON RD & LANSING AVE NE	
RIGHT-OF WAY ACQUISITION	
DRAWN BY DTN	PN: 704512
CHECKED BY HDR	SHEET: 1 OF 1

- 
 TEMPORARY CONSTRUCTION EASEMENT (224 SQ.FT.)
- 
 RIGHT-OF-WAY TO BE ACQUIRED (274 SQ.FT.)
- 
 PROPERTY AFFECTED

FOR INFORMATION ONLY