

**RESOLUTION NO. 2007-22**

THE CITY OF SALEM RESOLVES AS FOLLOWS:

**Section 1.** THAT property located at the northerly terminus of Southampton Drive SE within Cambridge Crest, Cambridge View, of a certain deed executed by RONALD L. ZIEBART, TINA A. ZIEBART and the BANK OF SALEM, P.C., VRONTAKIS, PRESIDENT, Owners, dated April 13, 1995, recorded in Marion County Deed Records in Reel 1274, Page 25, on November 17, 1995, be and the same is hereby dedicated for street and right-of-way.

**Section 2.** This resolution is effective upon adoption.

ADOPTED by the Council this \_\_\_\_\_ day of \_\_\_\_\_, 2007.

ATTEST:

CITY RECORDER

Approved by City Attorney: 

Checked by: Jon Bolliger

41-54

VOLUME 11 PAGE 54

# CAMBRIDGE CREST

IN THE S.W. 1/4, S.E. 1/4, SEC. 11, T. 8 S., R. 3 W., W.M.  
CITY OF SALEM, MARION COUNTY, OREGON  
AND BEING A PORTION OF LOT 10, CORNFORTH FRUIT AND DAIRY FARMS  
JANUARY 25, 1995

**RIVERSIDE ENGINEERING CO.**  
P.O. BOX 3637  
1950 TURNER ROAD SE • SALEM, OR 97302  
(503)581-6362

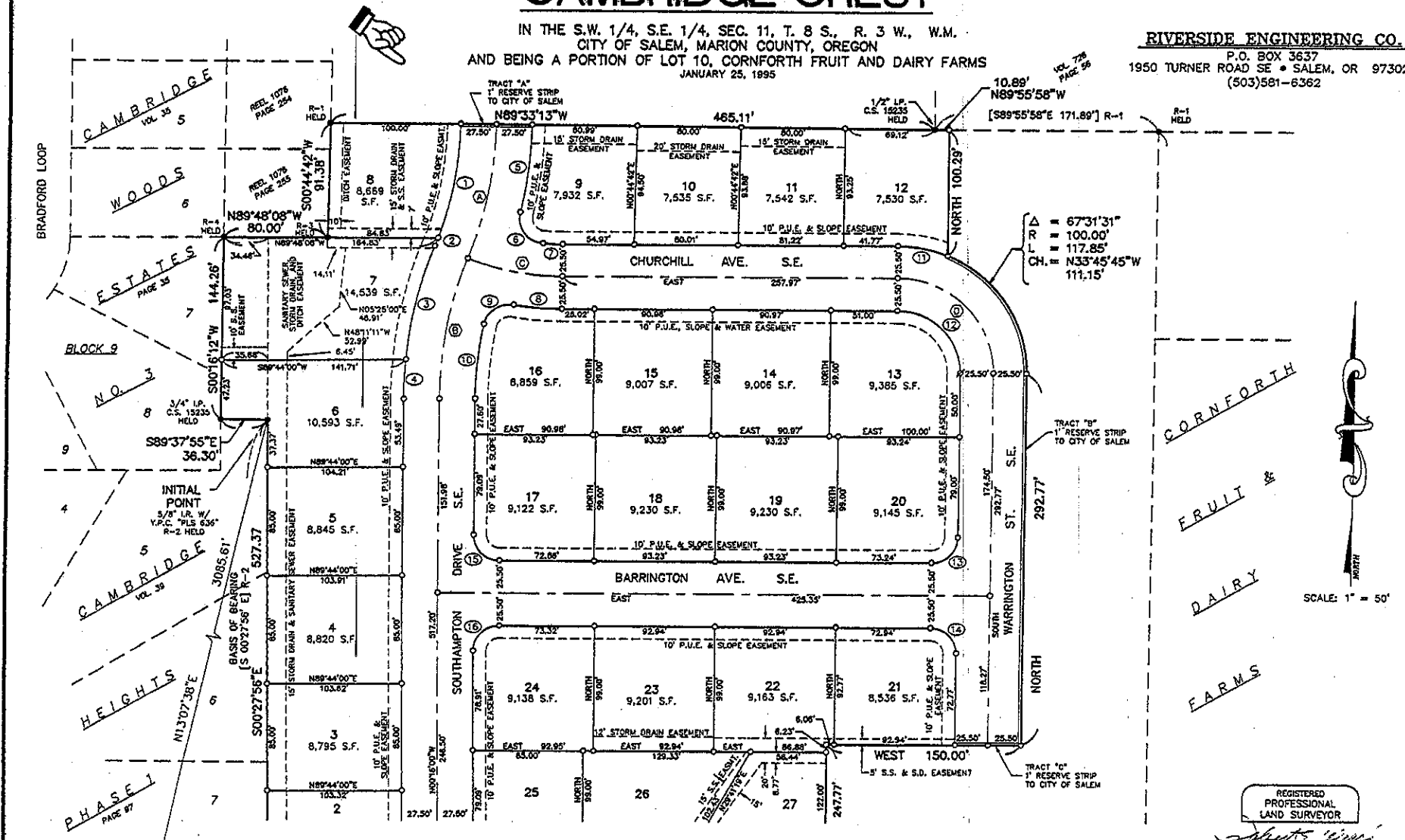

SEE SHEET 2 OF 3  
FOR PROPERTY LINE  
CURVE DATA

(A) CENTER LINE CURVE DATA					
CURVE	RADIUS	LENGTH	CHORD	BEARING	DELTA
A	300.00'	109.65'	109.04'	N10°52'01" E	20°56'28"
B	300.00'	113.36'	112.71'	S10°33'34" W	21°39'15"
C	188.98'	74.68'	74.22'	N76°18'22" W	21°23'15"
D	74.50'	117.02'	105.36'	N45°00'00" W	90°00'00"

REGISTERED  
PROFESSIONAL  
LAND SURVEYOR

*Robert S. Wood*  
OREGON  
DEPT. 25, 1977  
ROBERT S. WOOD  
1590

EXPIRATION 06/30/98

INFORMATION ONLY