

RESOLUTION NO. 2008-23

THE CITY OF SALEM RESOLVES AS FOLLOWS:

Section 1. THAT property located at the west line of Liberty Road S, south of Boone Road SE, legally described in "Exhibit A," attached hereto and by this reference incorporated herein, be and the same is hereby dedicated for street and right-of-way.

Section 2. This resolution is effective upon adoption.

ADOPTED by the Council this _____ day of _____, 2008.

ATTEST:

CITY RECORDER

Approved by City Attorney: _____

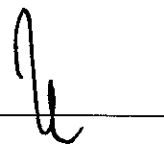

Checked by: Jon Bolliger

Tract 1:

A strip of land 18 feet in width described as follows:

Beginning at a point on the West Line of Market Road 20 (commonly known as Liberty Road); said point being 374.88 feet South 75° 00' 00" East, 195.36 feet South 00° 18' 22" West, and 30.18 feet South 85° 16' 35" West from the southwest corner of the J. R. Patterson Donation Land Claim No. 50, in Section 9, Township 8 South, Range 3 West of the Willamette Meridian, City of Salem, Marion County, Oregon; said point also being on the East Line of that tract of land described in that instrument recorded in Reel 1530, Page 142, Marion County Records; and running thence: South 00° 18' 22" West 178.93 feet; thence South 85° 02' 47" West 18.08 feet to a point; thence North 00° 18' 22" East parallel with and 48 feet from the Right-of-way Center Line of said Liberty Road a distance of 178.68 feet to the North Line of that land described in Reel 1530, Page 142; thence North 85° 16' 35" East 18.07 feet to the Point of Beginning.

Containing 3,216 square feet of land, more or less.

Tract 2:

Beginning at a point on the West Line of Market Road 20 (commonly known as Liberty Road); said point being 6.93 feet West and 412.72 feet North 00° 18' 22" East from the quarter corner of the South Line of Section 9, Township 8 South, Range 3 West of the Willamette Meridian, City of Salem, Marion County, Oregon; said point also being on the South Line of that tract of land described in that instrument recorded in Reel 2894, Page 226, Marion County Records; and running thence: South 85° 02' 47" West along the South Line of said tract a distance of 18.07 feet; thence North 00° 18' 22" East parallel with and 48 feet from the Right-of-way Center Line of said Liberty Road a distance of 30.14 feet; thence North 85° 02' 47" East 48.07 feet to a point on the West Line of said Liberty Road; thence South 00° 18' 22" West 30.14 feet along the West Line of said Liberty Road to the Point of Beginning.

Containing 1,449 square feet of land, more or less.

EXHIBIT A

Checked By: 
Project No.: None
March 3, 2008

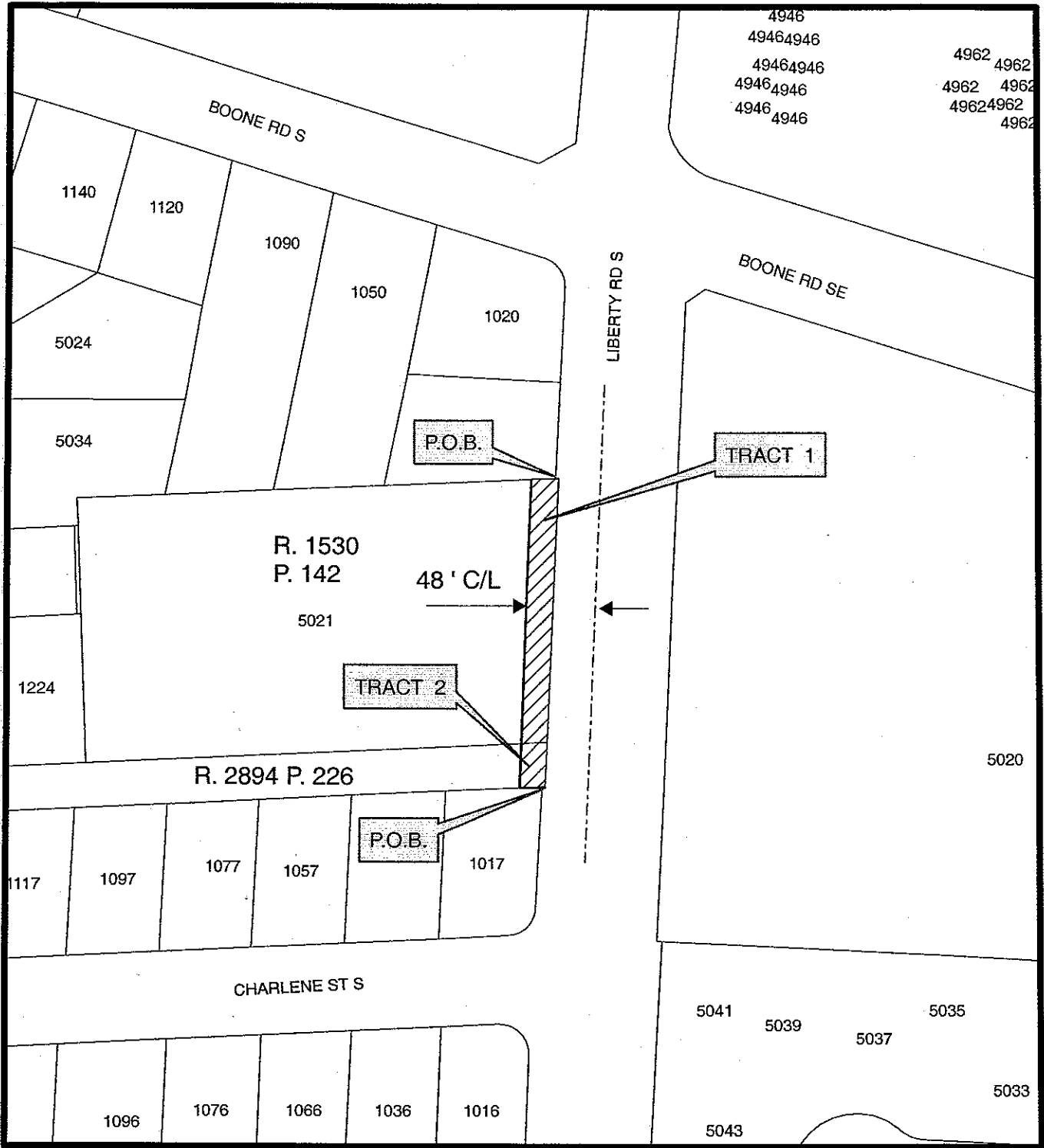

FOR INFORMATION ONLY



CITY PROPERTY TO BE
DEDICATED FOR RIGHT-OF
WAY FIRE STATION # 7



SCALE: 1' = 100'