

109-020 Interim Flood Hazard Areas

109-020-010 Purpose

These rules establish interim flood hazard areas for waterways which do not have base flood water surface elevations and floodway and floodway fringe boundaries established by the Federal Emergency Management Agency's (FEMA) Flood Insurance Rate Map (FIRM).

Ord. Auth.: SRC 20J.030, SRC 140.020, and SRC 140.110

Ord. Implemented: SRC 140.020 and SRC 140.110.

109-020-040 Designated Interim Flood Hazard Areas

(1) The following areas are designated as interim flood hazard areas and set forth in the corresponding maps.

(A) Pringle Creek just upstream of Commercial Street SE to the confluence with the Willamette River. The Interim Flood Hazard Area Map for this area is as set forth in Figure 1.

(B) Pringle Creek from the end of the FEMA defined study to an area just upstream of Commercial Street SE and crossing the 12th Street Cutoff SE. The Interim Flood Hazard Area Map for this area is as set forth in Figure 2.

(C) Scotch Creek surrounding the pond upstream of Sunnyside Road. The Interim Flood Hazard Area Map for this area is as set forth in Figure 3.

(2) Areas designated as interim flood hazard areas shall follow the requirements outlined in SRC 140 as if the area was designated on the FIRM.

Ord. Auth.: SRC 20J.030 and SRC 140

Ord. Implemented: SRC 140.020 and 140.110

Administrative Rule 109-020
 Interim Flood Hazard Areas
 Figure 1



**Administrative Rule 109-020
Interim Flood Hazard Areas
Figure 2**

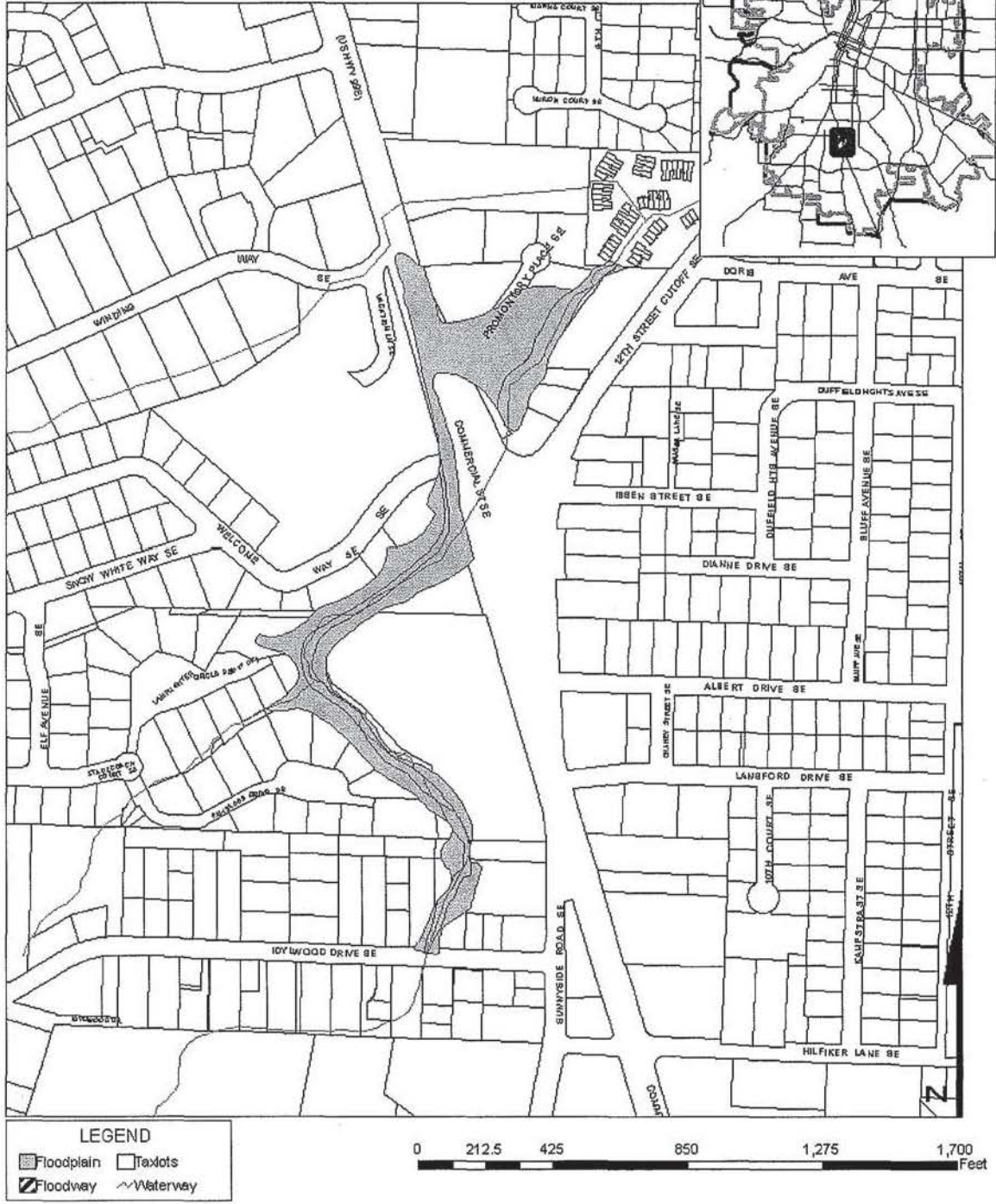

Administrative Rule 109-020
Interim Flood Hazard Areas
Figure 3

