

Proposed Neighborhood Hubs

13 to Remain = 

21 to be Removed = 

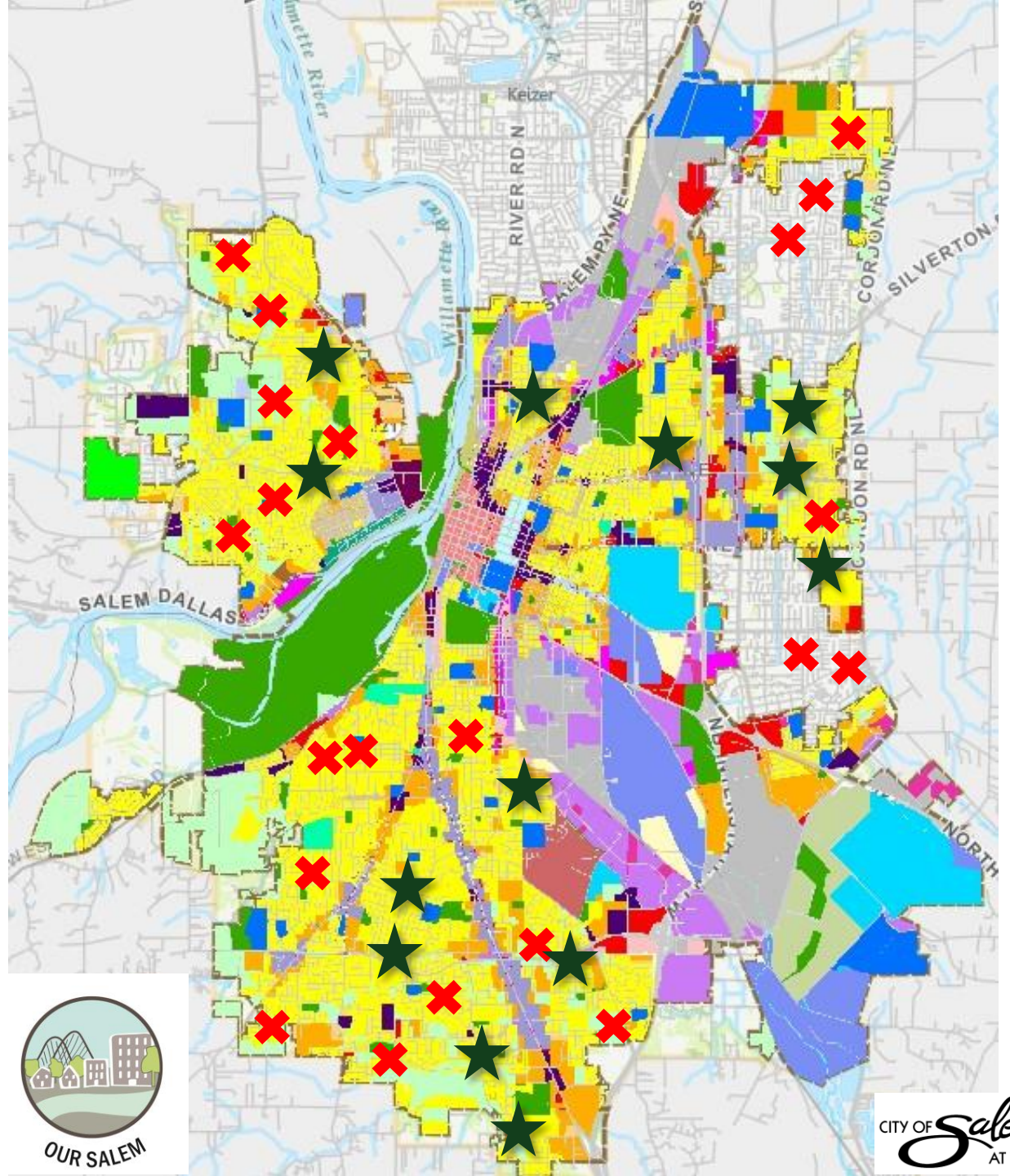

Proposed Neighborhood Hubs to Remain

Northeast Salem – 5 Neighborhood Hubs

- Highland Ave NE and Hazel Ave NE
- Sunnyview Rd NE and Lansing Ave NE
- Brown Rd NE and Samantha Ave NE
(revised to be smaller)
- Swegle Rd NE and 45th Ave NE
- Auburn Rd NE and Greencrest St NE

Southeast Salem – 6 Neighborhood Hubs

- Madrona Ave SE and Pringle Rd SE
- Idylwood Dr SE and Lone Oak Rd SE
- Boone Rd SE and Lone Oak Rd SE
- Barnes Ave SE *(revised to be smaller)*
- Wiltsey Rd SE and Sunnyside Rd SE
- Rees Hill Rd SE and 14th Ave SE

West Salem – 2 Neighborhood Hubs

- Glen Creek Rd NW and Kingwood Dr NW
- Orchardview Ave NW and Linwood St NW

