

# PREFERRED ALTERNATIVE FOOTPRINT

Testimony of Darrell Haugeberg, WSNA Land Use Committee, 1474 Ammon ST NW, Salem, OR 97304

[dfhaugeberg@gmail.com](mailto:dfhaugeberg@gmail.com) October 10, 2016

Re: CA 2016-04

Figure 1.2-1: Overview of Preferred Alternative

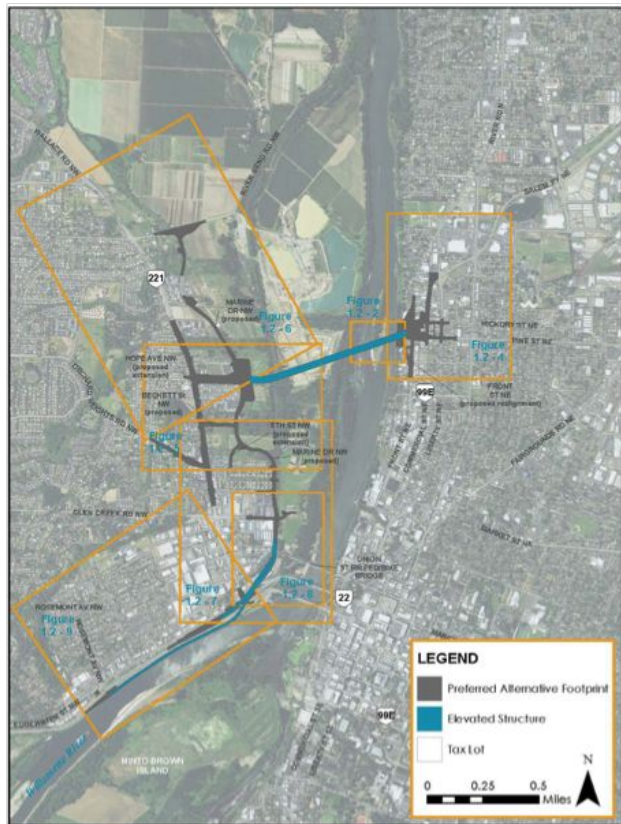

WHAT IS GAINED?

**3rd BRIDGE**

**+**

**4th LONG ELEVATED STRUCTURE BRIDGE**

**+**

**STREET CONNECTIONS**

# WHAT IS LOST?

The High Traffic Volume ON/OFF Interchange at Rosemont Ave NW would be closed.



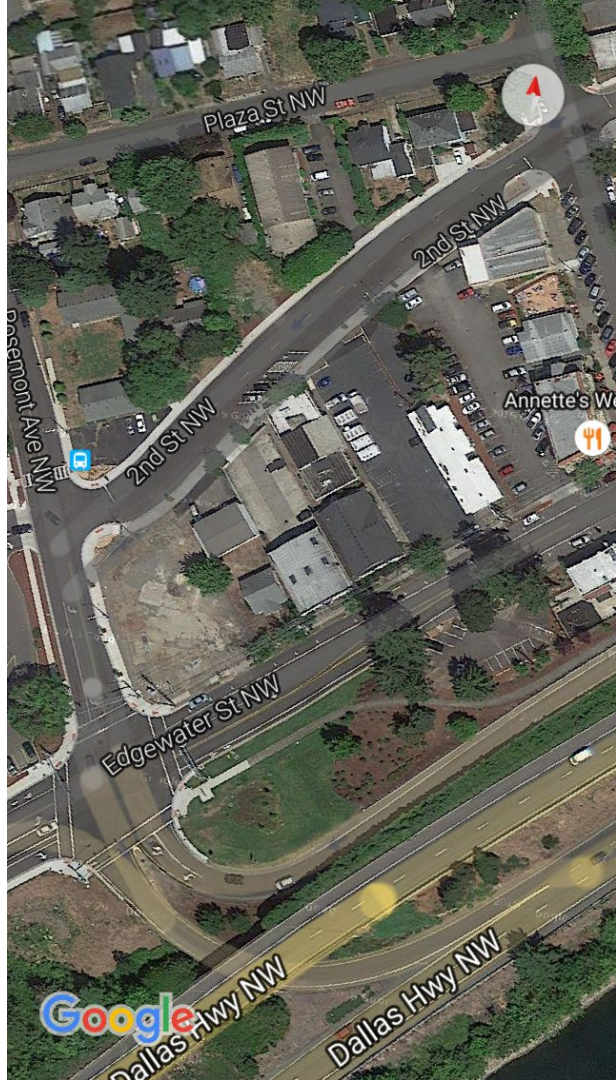

# WHAT IS LOST?

**31 Houses**

**16 Apartments**

**61 Businesses**

**203 OTHER TAX LOTS**

PREFERRED ALTERNATIVE			DISPLACEMENT COUNT		
Taxlot	Address	Impact Type	Residential: House	Residential: Apt Units	Business(es)
073W22C000707	1124 WALLACE RD NW	Property Only (no displacement)			
073W22C000709	<i>no street address</i>	Property Only (no displacement)			
073W22C001500	280 WALLACE RD NW	Property Only (no displacement)			2
073W22C001600	110 WALLACE RD NW	Property Only (no displacement)			4
073W22C001800	<i>no street address</i>	Property Only (no displacement)			
073W22C800100	300 GLEN CREEK RD NW	Property Only (no displacement)			
073W22C800102	350 GLEN CREEK RD NW	Property Only (no displacement)			
073W22C801206	400 GLEN CREEK RD NW	Property Only (no displacement)			
073W22C802504	540 WALLACE RD NW	Property Only (no displacement)			
073W22C802700	<i>no street address</i>	Property Only (no displacement)			
073W22C802702	<i>no street address</i>	Property Only (no displacement)			
073W22C802800	<i>no street address</i>	Property Only (no displacement)			
<b>Totals</b>			31	16	61



THE PREFERRED  
ALTERNATIVE  
LOSS  
IS A LOT HIGHER  
THAN THE GAIN!

**STOP**

**THE PREFERRED  
ALTERNATIVE!**

Testimony of Darrell Haugeberg, WSNA Land Use Committee, 1474 Ammon ST NW, Salem, OR 97304

[dfhaugeberg@gmail.com](mailto:dfhaugeberg@gmail.com) October 10, 2016

Re: CA 2016-04